



# SPORTSMEN Hunters

## What Our Book Can Do For You Fishermen

- Find hunting and fishing areas owned by U.S. Wildlife or Game & Fish Depts.
- Identifies names of rural residents and landowners to obtain permission to hunt and fish.
- Find the best and shortest routes and identifies the type of roads, like paved, gravel, etc.
- Two page county map.
- Yearly updated Township maps

T-92-N

LAKE PLAT

R-25-W

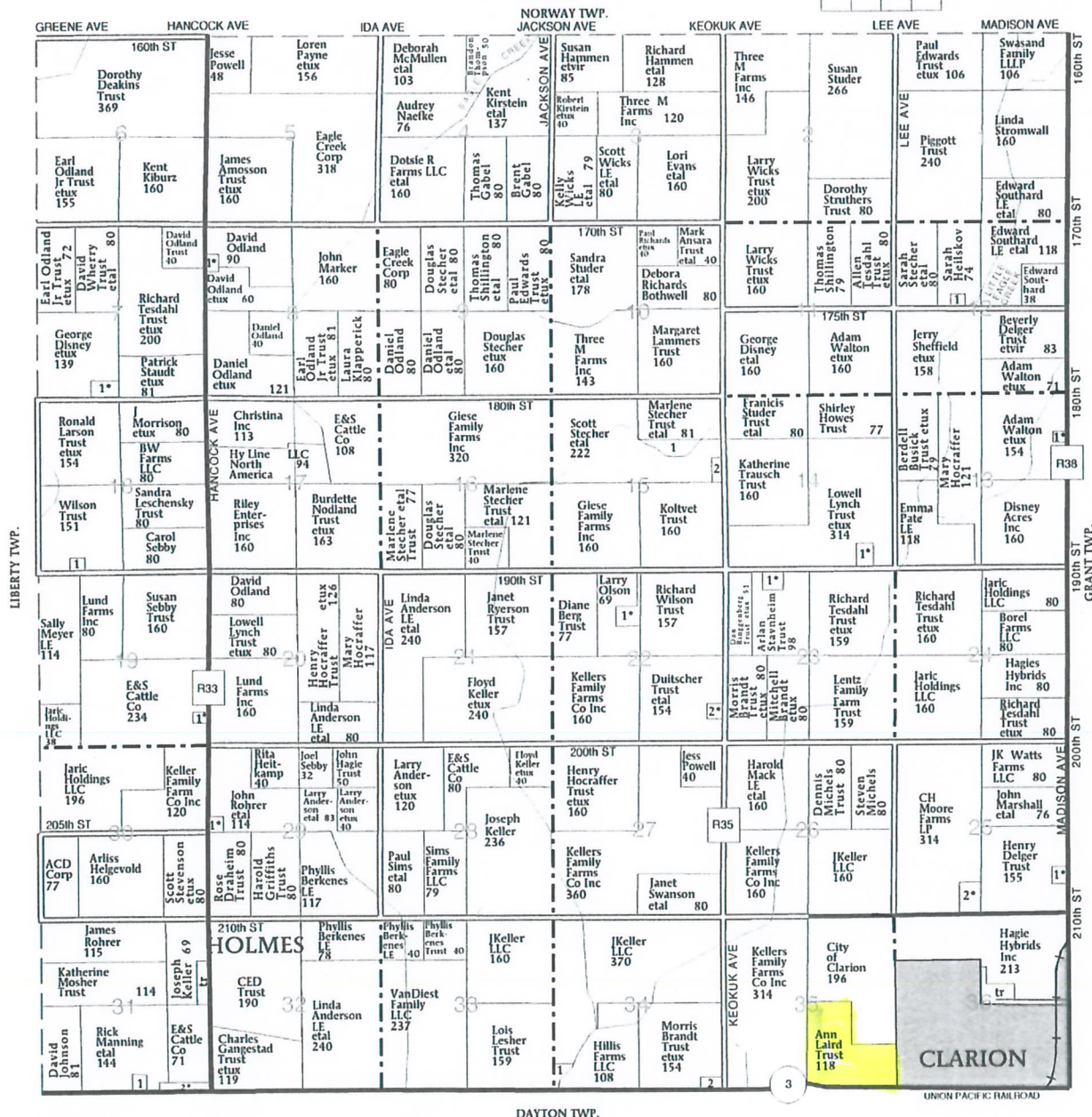
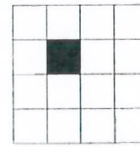

**LAKE TOWNSHIP**

**SECTION 7**

- Schermer Jr, William etux 15

**SECTION 8**

- Odlund, David etux 10

**SECTION 12**

- Brandt, Marty 6

**SECTION 13**

- Olson, Robert etux 7

**SECTION 14**

- Nebbe, John etux 5

**SECTION 15**

- Stecher Trust, Marlene 15

- Downing, Jerry 6

**SECTION 18**

- Eagle Nest Farms LLC 5

**SECTION 19**

- Sebby, Scott etux 6

**SECTION 22**

- Olson, Larry etux 11

- Anderson, Kyle etux 6

**SECTION 23**

- Lindaman, Benjamin etux 10

**SECTION 25**

- DeCoster, Peter etux 5

- Draves, Larry etux 6

**SECTION 29**

- Rohrer, John etux 6

**SECTION 31**

- Manning, Rick 5

- Sebby, Joel etux 10

**SECTION 34**

- Leshner Trust, Lois 7

- Wright County Rural Electric Coop 6