

Soils Map

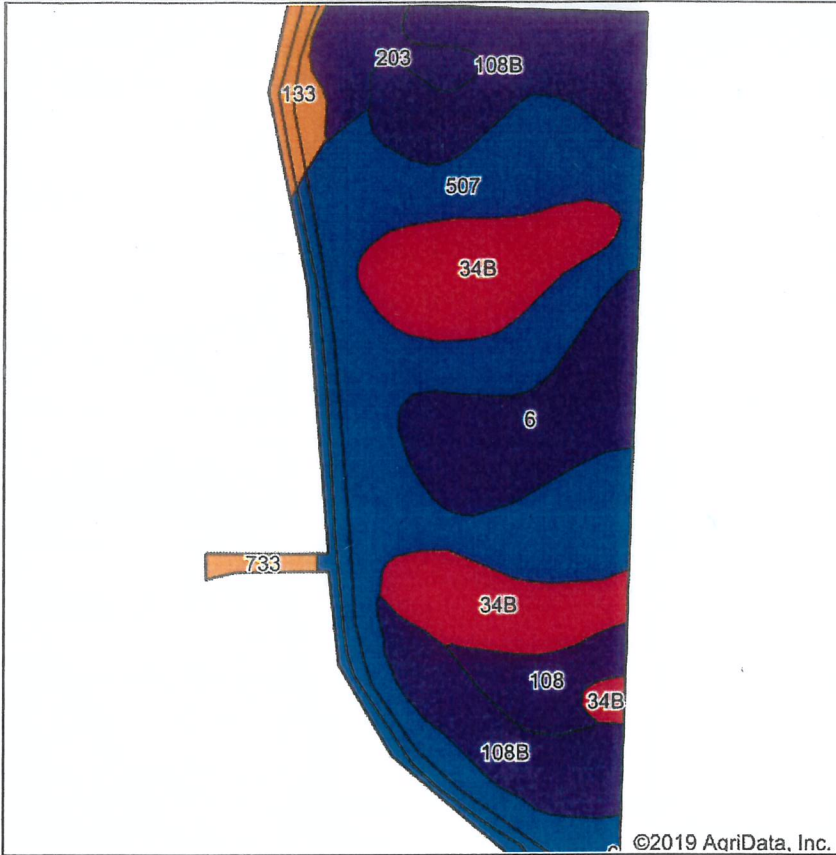

Soils data provided by USDA and NRCS.

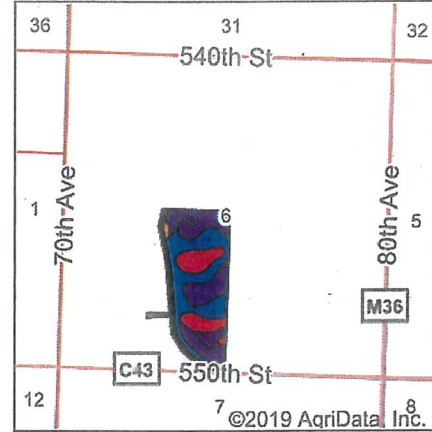

State: **Iowa**
 County: **Buena Vista**
 Location: **6-91N-37W**
 Township: **Washington**
 Acres: **58.1**
 Date: **1/23/2019**

Maps Provided By:



Area Symbol: IA021, Soil Area Version: 24

Code	Soil Description	Acres	Percent of field	CSR2 Legend	Non-Irr Class *c	CSR2**	CSR	Oats	Spring wheat	*n NCCPI Soybeans
507	Canisteo clay loam, 0 to 2 percent slopes	24.55	42.3%		Ilw	84	74			79
108B	Wadena loam, 2 to 6 percent slopes	10.94	18.8%		Ile	52	48	4	2	52
34B	Estherville sandy loam, 2 to 6 percent slopes	9.50	16.4%		IIIs	27	14			33
6	Okoboji silty clay loam, 0 to 1 percent slopes	6.23	10.7%		IIIw	59	54			77
203	Cylinder loam, 0 to 2 percent slopes	2.44	4.2%		IIs	58				61
108	Wadena loam, 0 to 2 percent slopes	2.35	4.0%		IIs	56	56			52
133	Colo silty clay loam, deep loess, 0 to 2 percent slopes, occasionally flooded	1.62	2.8%		Ilw	78	76			79
733	Calco silty clay loam, 0 to 2 percent slopes, occasionally flooded	0.47	0.8%		Ilw	78	71			71
Weighted Average						63.5	*-	0.8	0.4	*n 64.3

**IA has updated the CSR values for each county to CSR2.

*- CSR weighted average cannot be calculated on the current soils data, use prior data version for csr values.

*n: The aggregation method is "Weighted Average using major components"

*c: Using Capabilities Class Dominant Condition Aggregation Method

Soils data provided by USDA and NRCS.