

YELLOW MEDICINE
COUNTY

CHIPPEWA
COUNTY

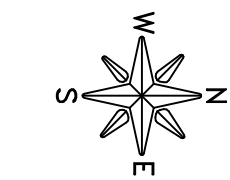

LEGEND

- = FOUND CORNER MONUMENT
- = SET 5/8" REBAR WITH CAP
- STAMPED "PLS 19092"
- () = RECORD DATA

SCALE: 1" = 1000'

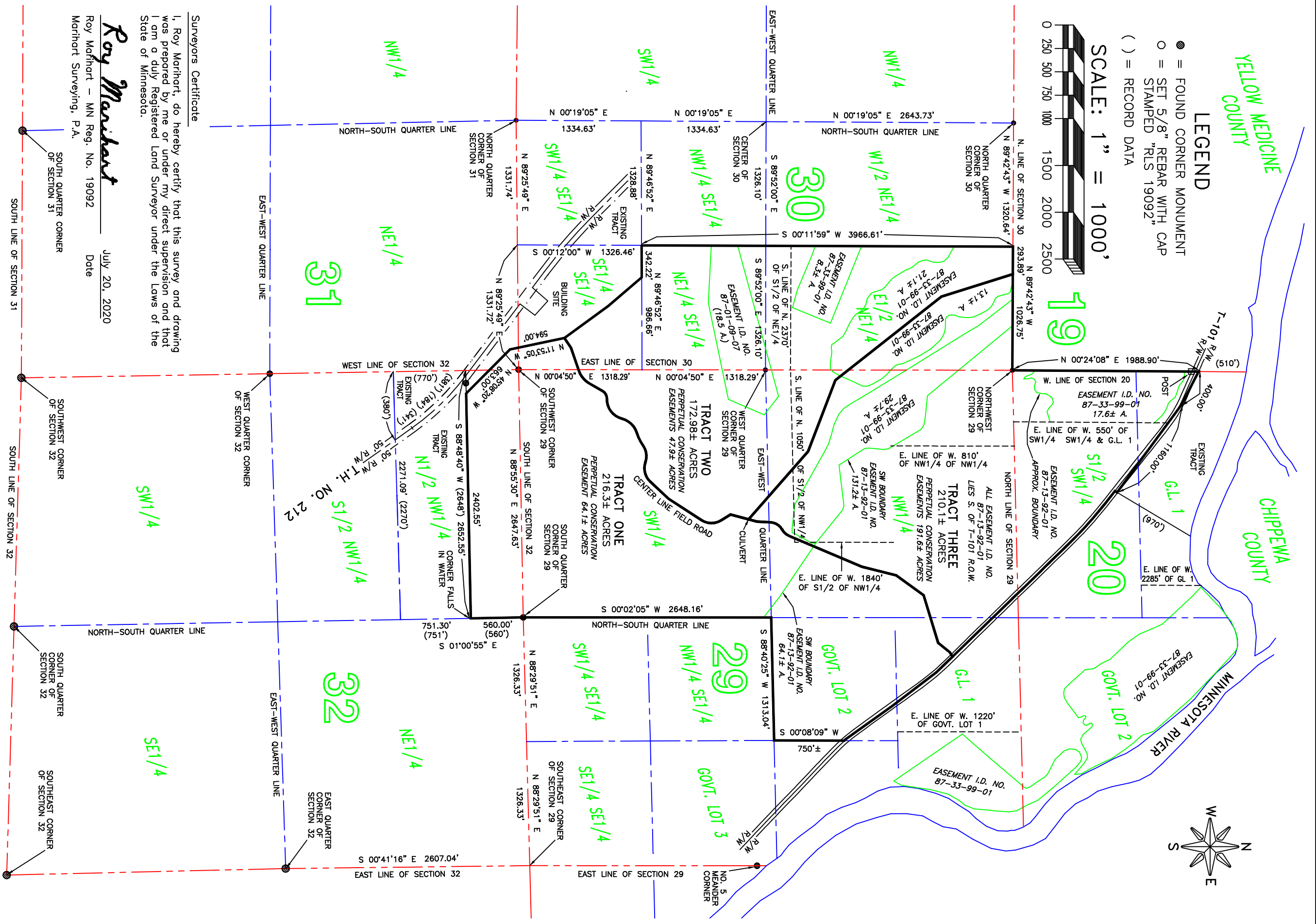

Surveyors Certificate
 I, Roy Marhart, do hereby certify that this survey and drawing was prepared by me or under my direct supervision and that I am a duly Registered Land Surveyor under the Laws of the State of Minnesota.

Roy Marhart
 Roy Marhart – MN Reg. No. 19092 Date July 20, 2020
 Marhart Surveying, P.A.

Marhart
SURVEYING, P.A.
 3510 260TH AVE, DAWSON, MN 56232

CERTIFICATE OF SURVEY
 PART OF GOVERNMENT LOT 1 AND PART OF THE SOUTH HALF OF THE SOUTHWEST QUARTER OF SECTION 20, PART OF GOVERNMENT LOT 1, PART OF GOVERNMENT LOT 2, THE SOUTHWEST QUARTER, THE SOUTH HALF OF THE NORTHWEST QUARTER, THE NORTHWEST QUARTER OF THE NORTHWEST QUARTER AND PART OF THE NORTHEAST QUARTER OF THE NORTHWEST QUARTER OF SECTION 29, THE EAST HALF OF THE NORTHEAST QUARTER, THE NORTHEAST QUARTER OF THE SOUTHWEST QUARTER AND PART OF THE SOUTHWEST QUARTER OF THE SOUTHWEST QUARTER OF SECTION 30, AND PART OF THE NORTH HALF OF THE NORTHWEST QUARTER OF SECTION 32, TOWNSHIP 116 NORTH, RANGE 39 WEST, YELLOW MEDICINE COUNTY, MINNESOTA