

# Soils Map

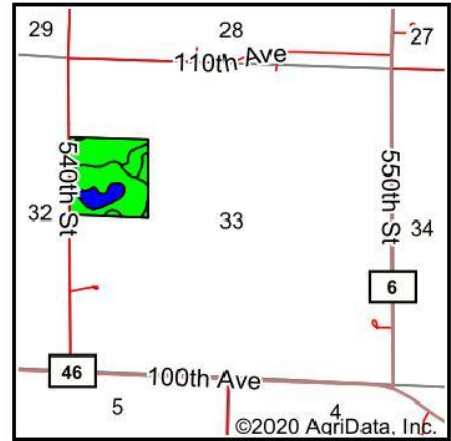

State: **Minnesota**  
 County: **Yellow Medicine**  
 Location: **33-113N-39W**  
 Township: **Posen**  
 Acres: **38.06**  
 Date: **8/24/2020**

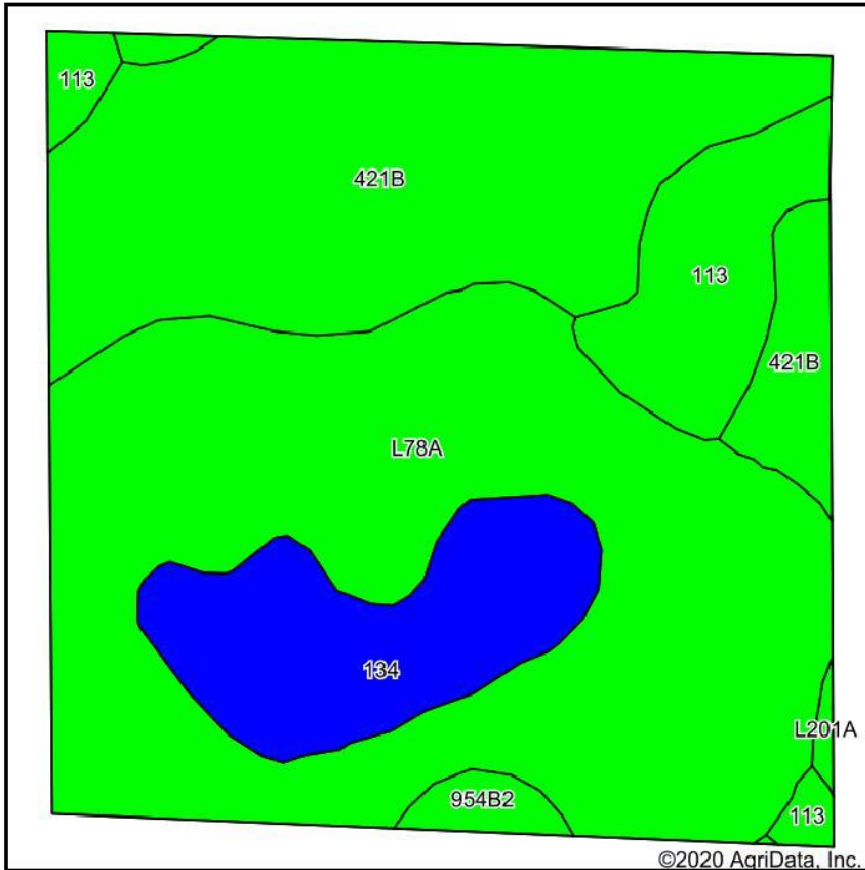

Soils data provided by USDA and NRCS.

©2020 AgriData, Inc.

Area Symbol: MN173. Soil Area Version: 15

Code	Soil Description	Acres	Percent of field	PI Legend	Non-Irr Class *c	Productivity Index	Bromegrass alfalfa	Bromegrass alfalfa hay	Oats	Spring wheat	*n NCCPI Soybeans
L78A	Canisteo clay loam, 0 to 2 percent slopes	17.76	46.7%		llw	93					81
421B	Amiret loam, 2 to 6 percent slopes	12.01	31.6%		lle	98			8	6	84
134	Okoboji silty clay loam, 0 to 1 percent slopes	4.38	11.5%		lllw	86					74
113	Webster clay loam, 0 to 2 percent slopes	3.31	8.7%		llw	93					82
954B2	Amiret-Swanlake loams, 2 to 6 percent slopes	0.49	1.3%		lle	92	1	1	16	9	82
L201A	Normania loam, 1 to 3 percent slopes	0.11	0.3%		le	99	6	5	77	62	85
<b>Weighted Average</b>						<b>93.8</b>	<b>*-</b>	<b>*-</b>	<b>3</b>	<b>2.2</b>	<b>*n 81.3</b>

\*n: The aggregation method is "Weighted Average using all components"

\*c: Using Capabilities Class Dominant Condition Aggregation Method

Soils data provided by USDA and NRCS.