

# CERTIFICATE OF SURVEY

~for~ ALSTAD & HENSLIN AUCTIONS  
 ~of~ SE1/4-NE1/4, Sec. 15-116-38 & W1/2-NW1/4, Sec. 14-116-38  
 Wang Twp., Renville Co., MN

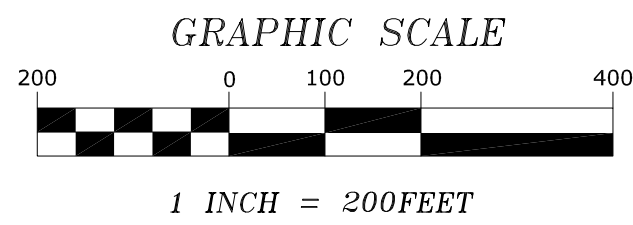

## LEGEND

- DENOTES IRON MONUMENT FOUND AS LABELED
- DENOTES IRON MONUMENT SET, MARKED RLS# 15475
- ⊙ DENOTES FOUND RENVILLE COUNTY MONUMENT

### PARCEL 1 DESCRIPTION

The West Half of the Northwest Quarter of Section 14, Township 116, Range 38, Renville County, Minnesota, EXCEPTING THEREFROM the North 345.00 feet of the South 605.00 feet of the West 631.00 feet thereof.

### PARCEL 2 DESCRIPTION

The Southeast Quarter of the Northeast Quarter of Section 15, Township 116, Range 38, Renville County, Minnesota.

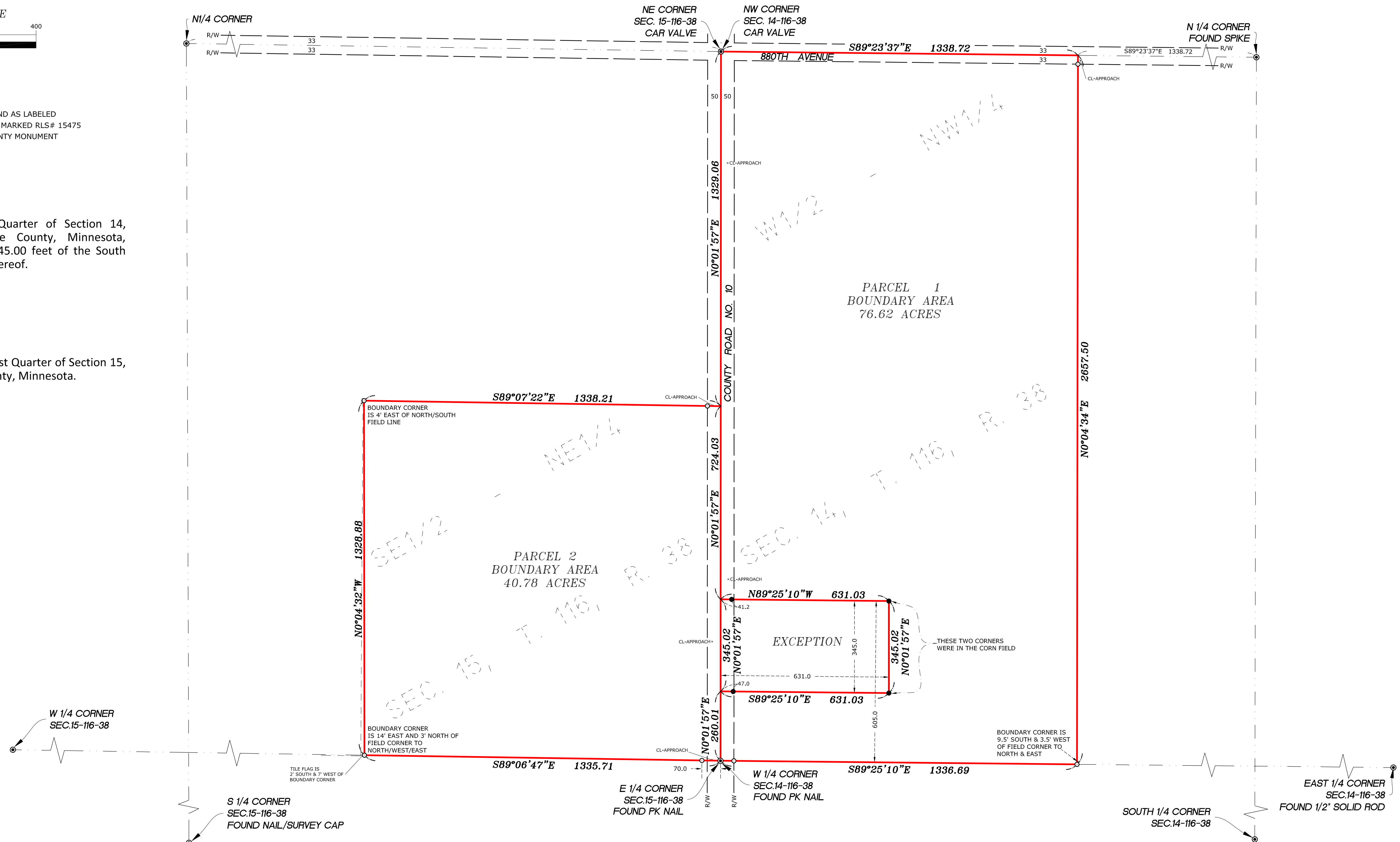

I hereby certify that this survey, plan or report was prepared by me or under my direct supervision and that I am a duly Registered Land Surveyor under the laws of the State of Minnesota.

*Avery Grochow*  
 AVERY GROCHOW

Date: 08/07/20 License No. 15475

DRAWN BY: SW	JOB NO: 20.0865BS	DATE: 08/07/20
CHECK BY: AG	FIELD CREW:	
1		
2		
3		
NO.	DATE	DESCRIPTION
		BY

**E. G. RUD & SONS, INC.**  
 EST. 1977  
 Professional Land Surveyors  
 335 Main Ave., P.O. Box 988  
 Gaylord, MN 55334  
 Tel. (507) 237-5212  
 www.egrud.com