

Soils Map

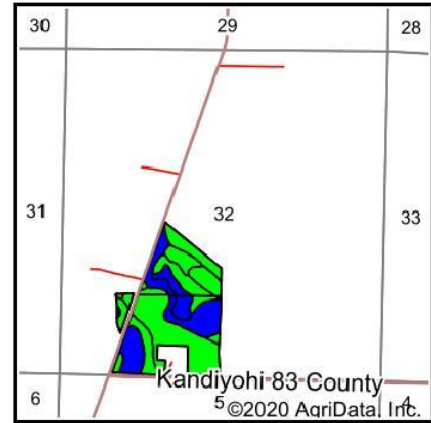

State: **Minnesota**
 County: **Kandiyohi**
 Location: **32-118N-33W**
 Township: **Lake Elizabeth**
 Acres: **69.8**
 Date: **10/13/2020**

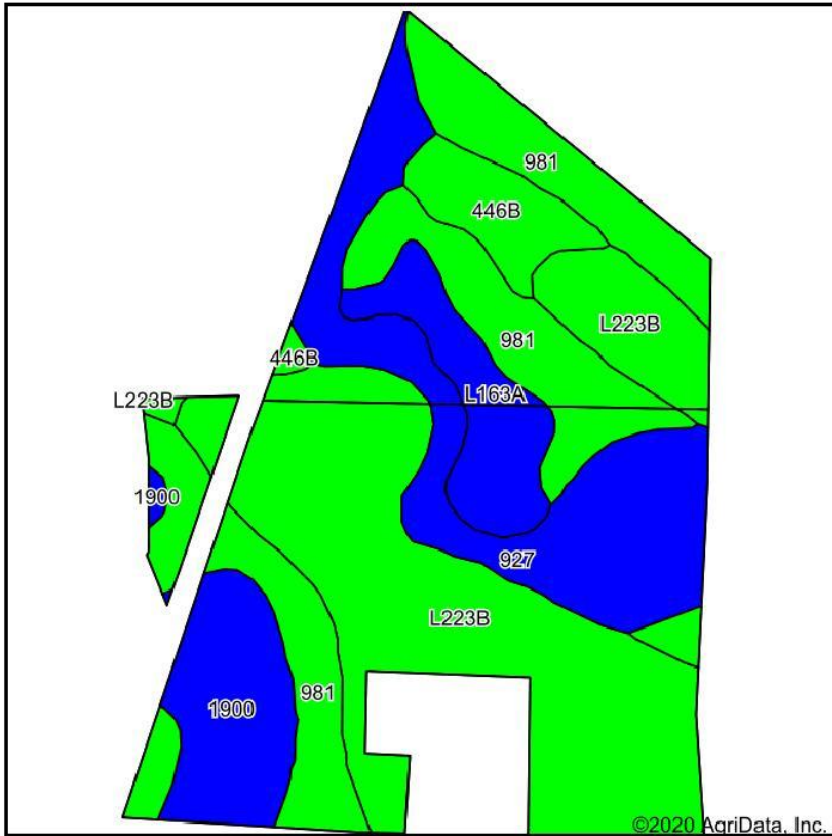

Soils data provided by USDA and NRCS.

©2020 AgriData, Inc.

Area Symbol: MN067, Soil Area Version: 19

Code	Soil Description	Acres	Percent of field	PI Legend	Non-Irr Class *c	Productivity Index	Bromegrass alfalfa	Bromegrass alfalfa hay	Corn	Oats	Soybeans	Spring wheat	*n NCCPI Soybeans
L223B	Amiret-Swanlake loams, 2 to 6 percent slopes	25.42	36.4%	Green	Ile	92							83
981	Canisteo-Harps loams	17.54	25.1%	Yellow	IIW	92	4.9	3.8	168	81	50	48	75
927	Harps-Glencoe-Seaforth complex, 0 to 3 percent slopes	12.41	17.8%	Blue	IIW	90							82
1900	Okoboji-Canisteo depressional complex, 0 to 1 percent slopes	6.10	8.7%	Blue	IIIW	86							74
L163A	Okoboji silty clay loam, 0 to 1 percent slopes	4.75	6.8%	Blue	IIIW	86							74
446B	Normania loam, 2 to 5 percent slopes	3.58	5.1%	Green	Ile	94	5.8	4.5	172	87	52	52	67
Weighted Average						90.8	1.5	1.2	51	24.8	15.2	14.7	*n 78.6

*n: The aggregation method is "Weighted Average using all components"

*c: Using Capabilities Class Dominant Condition Aggregation Method

Soils data provided by USDA and NRCS.