

Soils Map

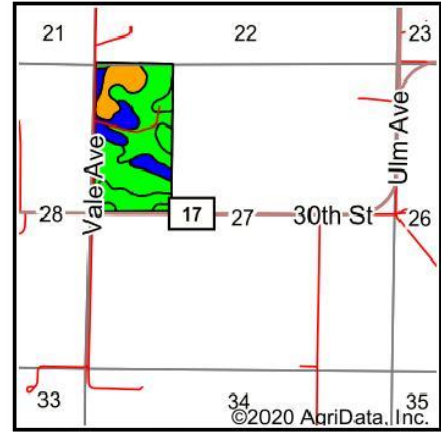

State: **Minnesota**
 County: **McLeod**
 Location: **27-114N-30W**
 Township: **Round Grove**
 Acres: **80.25**
 Date: **10/12/2020**

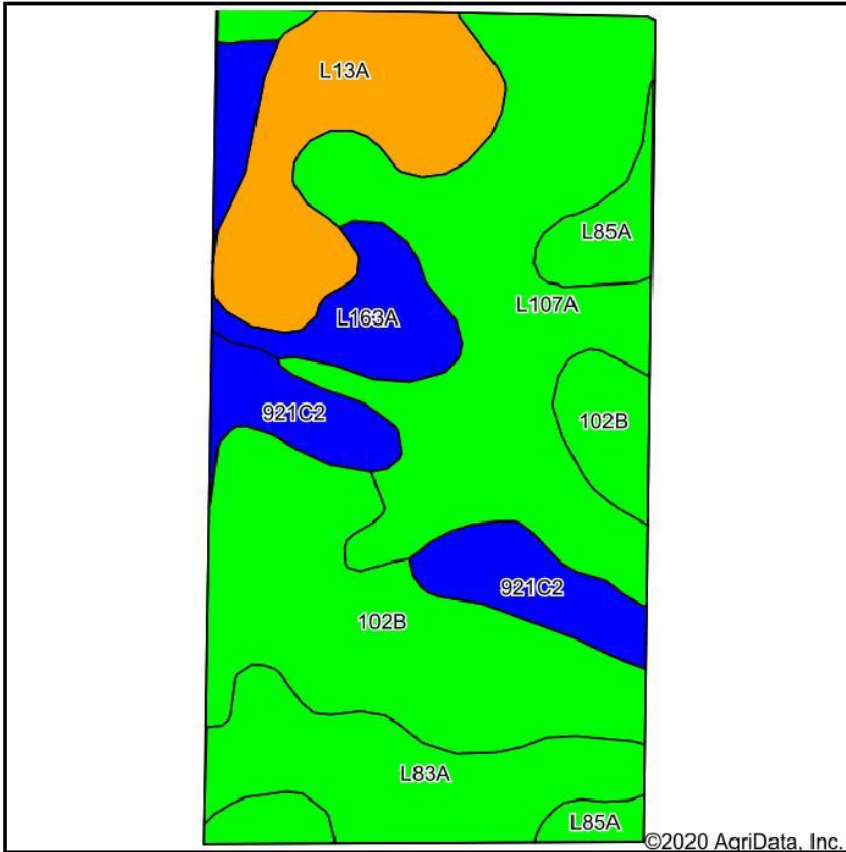

Soils data provided by USDA and NRCS.

Area Symbol: MN085, Soil Area Version: 18							
Code	Soil Description	Acres	Percent of field	PI Legend	Non-Irr Class *c	Productivity Index	*n NCCPI Soybeans
L107A	Canisteo-Glencoe complex, 0 to 2 percent slopes	24.41	30.4%	Green	IIw	91	81
102B	Clarion loam, 2 to 6 percent slopes	20.25	25.2%	Light Green	Ile	95	84
L13A	Klossner muck, 0 to 1 percent slopes	10.73	13.4%	Orange	IIIw	77	83
L83A	Webster clay loam, 0 to 2 percent slopes	9.28	11.6%	Light Green	IIw	93	82
921C2	Clarion-Storden complex, 6 to 10 percent slopes, moderately eroded	6.86	8.5%	Blue	IIIe	87	73
L163A	Okoboji silty clay loam, 0 to 1 percent slopes	5.54	6.9%	Blue	IIIw	86	74
L85A	Nicollet clay loam, 1 to 3 percent slopes	3.18	4.0%	Light Green	Iw	99	82
Weighted Average						90	*n 81

*n: The aggregation method is "Weighted Average using all components"

*c: Using Capabilities Class Dominant Condition Aggregation Method

Soils data provided by USDA and NRCS.