

**Ottertail
County
Farmland**

AUCTION

11:00 a.m. • Monday, November 23, 2020

Auction Location: Shoreline Restaurant, 505 N. Lake Avenue • Battle Lake, MN

80± ACRES OF OTTERTAIL COUNTY LAND

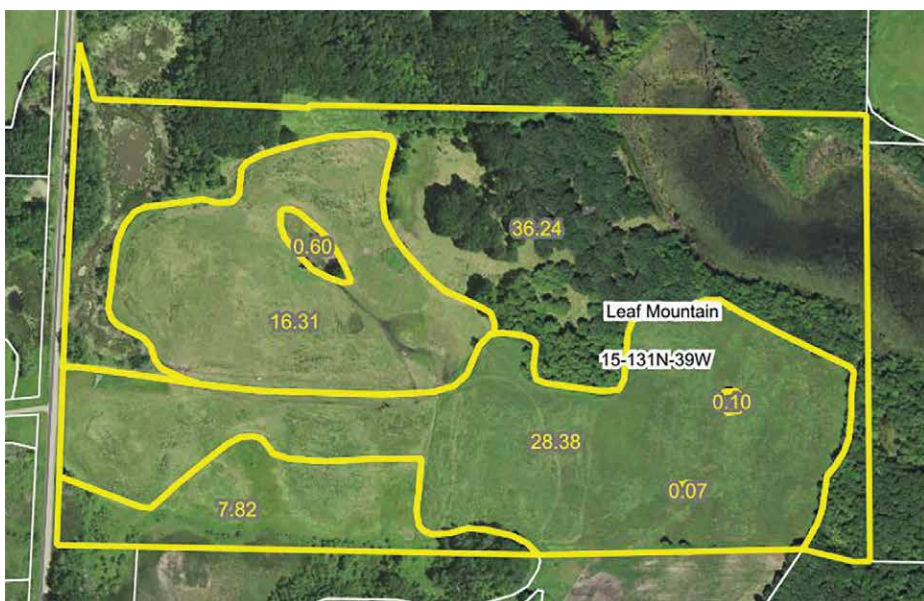

Land Location: From Battle Lake, MN:
4.3 miles east on MN-210, 8.1 miles south on
County Road 5, east one mile on County Road 6,
south on 435th Avenue, property is on the
east side of road.

Tract 1: The Northeast Quarter of the
Southwest Quarter (NE1/4 SW1/4) Section 15,
Twp-131, Range 039, Leaf Mountain Township.

Tract 2: The Northwest Quarter of the
Southwest Quarter (NW1/4 SW1/4) Section 15,
Twp-131, Range 039, Leaf Mountain Township.

For Buyers Prospectus and Bidding Information call **Helbling Auctioneers: 701-428-3184**

Bankruptcy Trustee: Owner

HELBLING
Auctioneers
LLC.

AUCTIONEERS:

HELBLING AUCTIONEERS LLC. • (701) 428-3184

321 Hwy 46 Kindred, ND - State Hwy 11, Hankinson, ND

Bob Helbling JR. ND Lic. 285, MN Lic. 14-084

John Kuchera ND Lic. 547, Clerk Lic. 390

Website: www.midwestauctions.com click on Helbling Auctioneers

In conjunction with Henslin Real Estate and Land, LLC Broker • Lic. #40452768

