

# Soils Map

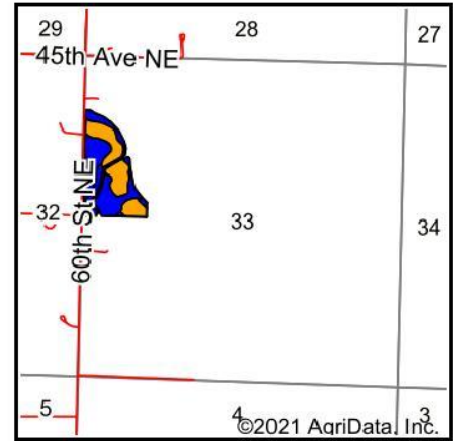

State: **Minnesota**  
 County: **Kandiyohi**  
 Location: **33-120N-34W**  
 Township: **Green Lake**  
 Acres: **27.25**  
 Date: **6/17/2021**

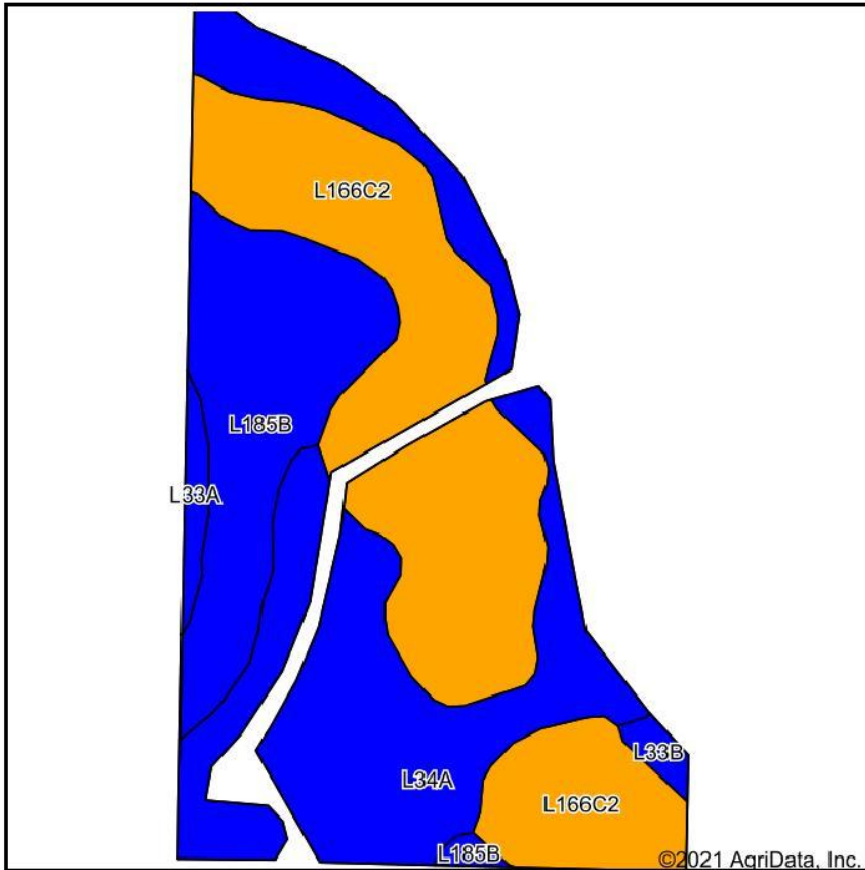

Soils data provided by USDA and NRCS.

Area Symbol: MN067, Soil Area Version: 19

Code	Soil Description	Acres	Percent of field	PI Legend	Non-Irr Class *c	Productivity Index	Bromegrass alfalfa	Bromegrass alfalfa hay	Corn	Reed canarygrass	Soybeans	Spring wheat	*n NCCPI Soybeans
L166C2	Newlondon-Strout complex, 6 to 12 percent slopes, moderately eroded	11.29	41.4%		Ille	77	4.5	3.4	141		42	44	49
L34A	Cosmos silty clay, 0 to 2 percent slopes	9.81	36.0%		Ilw	81	4.9	3.2	148	5.5	45	49	60
L185B	Strout-Arkton complex, 2 to 6 percent slopes	5.45	20.0%		Ile	83	5.1	4	152		46	49	54
L33A	Kandiyohi clay, 0 to 2 percent slopes	0.43	1.6%		Ilw	90	5	3.9	165		50	50	61
L33B	Kandiyohi clay, 2 to 5 percent slopes	0.27	1.0%		Ile	90	5	3.8	165		50	49	60
<b>Weighted Average</b>						<b>80</b>	<b>4.8</b>	<b>3.5</b>	<b>146.3</b>	<b>2</b>	<b>44.1</b>	<b>46.9</b>	<b>*n 54.3</b>

\*n: The aggregation method is "Weighted Average using all components"

\*c: Using Capabilities Class Dominant Condition Aggregation Method

Soils data provided by USDA and NRCS.