

Soils Map

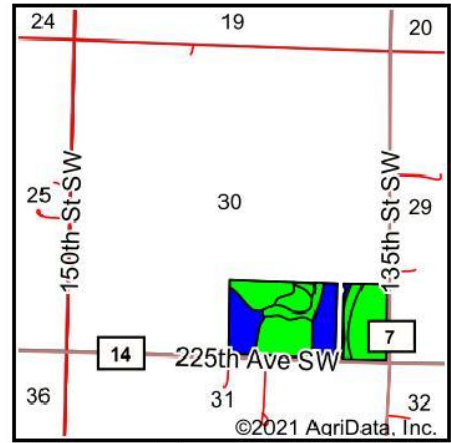

State: **Minnesota**
 County: **Kandiyohi**
 Location: **30-117N-36W**
 Township: **Holland**
 Acres: **74.23**
 Date: **5/12/2021**



Soils data provided by USDA and NRCS.

Area Symbol: MN067, Soil Area Version: 19

Code	Soil Description	Acres	Percent of field	PI Legend	Non-Irr Class *c	Productivity Index	Bromegrass alfalfa	Bromegrass alfalfa hay	Corn	Oats	Soybeans	Spring wheat	*n NCCPI Soybeans
446A	Normania loam, 0 to 2 percent slopes	25.63	34.5%		I	99	6	4.6	181	88	54	53	68
L223B	Amiret-Swanlake loams, 2 to 6 percent slopes	15.07	20.3%		Ile	92							83
1900	Okoboji-Canisteo depressional complex, 0 to 1 percent slopes	11.01	14.8%		IIlw	86							74
927	Harp-Glencoe-Seaforth complex, 0 to 3 percent slopes	10.83	14.6%		IIlw	90							82
446B	Normania loam, 2 to 5 percent slopes	4.15	5.6%		Ile	94	5.8	4.5	172	87	52	52	67
J49A	Lakepark-Parnell, occasionally ponded, complex, 0 to 2 percent slopes	3.96	5.3%		IIlw	92							68
981	Canisteo-Harp loams	3.58	4.8%		IIlw	92	4.9	3.8	168	81	50	48	75
Weighted Average						93.3	2.6	2	80.2	39.2	24	23.5	*n 74.3

*n: The aggregation method is "Weighted Average using all components"

*c: Using Capabilities Class Dominant Condition Aggregation Method

Soils data provided by USDA and NRCS.