

CERTIFICATE OF SURVEY

~for~ WARREN MATSON & HENSLIN AUCTIONS, INC.
 ~of~ SE1/4-SE1/4, Sec. 36, T. 119, R. 35
 Willmar Township, Kandiyohi County, MN

LEGEND

- DENOTES IRON MONUMENT FOUND AS LABELED
- DENOTES IRON MONUMENT SET, MARKED RLS# 45356
- ⊕ DENOTES KANDIYOHI COUNTY CAST IRON MONUMENT

EAST 1/4 CORNER
 SEC. 36, T. 119, R. 35

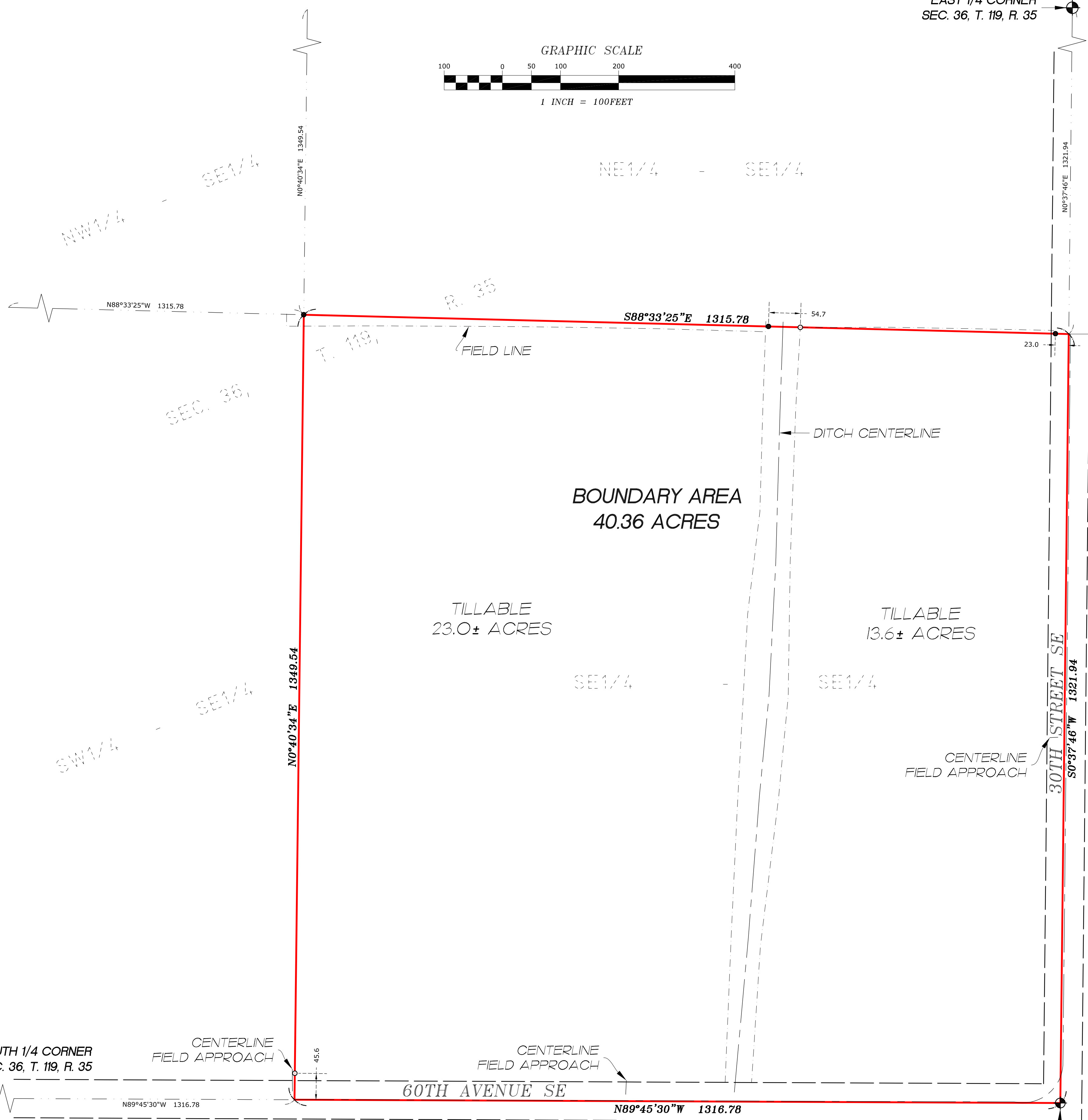
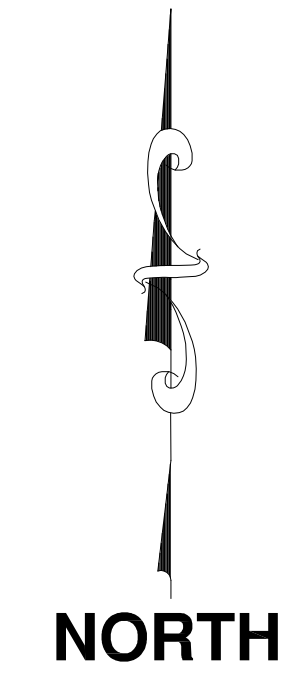
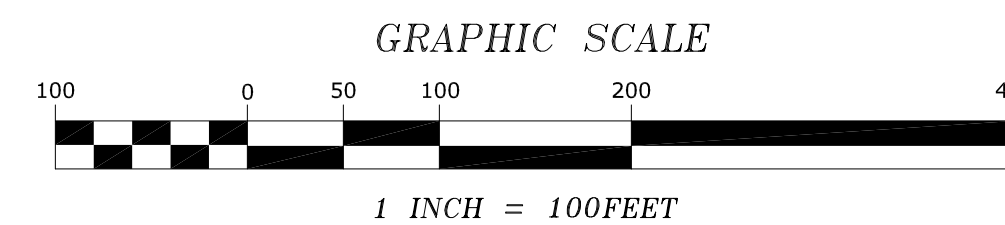

NOTES

- Orientation of the bearing system is based on the Kandiyohi County Coordinate System NAD83 (96adj.).
- Parcel ID Number: 33-036-0080.
- This survey was prepared without the benefit of title work. Additional easements, restrictions and/or encumbrances may exist other than those shown hereon. Survey subject to revision upon receipt of a current title commitment or an attorney's title opinion.

I hereby certify that this survey, plan or report was prepared by me or under my direct supervision and that I am a duly Registered Land Surveyor under the laws of the State of Minnesota.

Kurt D. Nelson
 KURT D. NELSON
 Date: 07/26/2021 License No. 45356

E. G. RUD & SONS, INC.
 EST. 1977
 Professional Land Surveyors
 990 - 5th Avenue SE, Suite 2
 HUTCHINSON, MN 55350
 TEL. HUTCHINSON: (320) 587-2025
 www.egrud.com

DRAWN BY:	SW	JOB NO:	21.0852BS	DATE:	07/26/2021
CHECK BY:	KN	FIELD CREW:	BCK		
1					
2					
3					
NO.	DATE	DESCRIPTION		BY	