

ALLIS CHALMERS TRACTORS; ALLIS GARDEN TRACTORS; FARM EQUIPMENT; LARGE AMOUNT OF POWER & SHOP TOOLS; LARGE AMOUNT OF GARDEN ART; 50+ ALLIS COLLECTORS TOYS; CHEVY 3500 DUMP TRUCK; TRAILERS; LAWN & GARDEN

To help settle the Estate of Jim Pagel, there will be a live-online auction.

AUCTION LOCATION:

2343 140th Street West Faribault, MN
(Take Hwy 21 To Bagley Ave North on Bagley Ave)

MATT MARING



Friday, October 22, 2021 9:30 a.m.

Two Auction Rings Running Most of the Day • Two Rings Starting at 9:30. One Ring on Toys, The Other on Shop Tools. FOR COMPLETE LIST & PHOTOS GO TO WWW.MARINGAUCTION.COM

Allis Chalmers 180; BobCat 742B Skid Loader; Skid Loader Attachments; AC Plow/Disc/Sickle Mower; Rotary Mower; Several AC Garden Tractors w/Attachments; Toro Groundsmaster 72 Mower; Allis Chalmers WD, WD45, WC, G Tractors; Farmall Super M Tractor w/3pt



***Allis Chalmers 180 Diesel Turbo, 2374 Hours, W/ Vaughn Hydraulic Loader, New Rear Tires, 3pt, 2 Hydraulic, QT-1 Cab, Nice Tractor, SN: 180180103540
***Farm King 7', 3pt, Rear Blade, Hyd Angle
***Bushhog SQ84, 3pt, Rotary Mower, 84"
***Allis Chalmers WD, Fenders, 3pt, N/F
***Allis Chalmers WD, Fenders, W/F
***Lawn Mower Lift



***Farmall Super M, W/F, Aftermarket 3pt, New 15.5-38, 540PTO, Wheel Weights, SN: 16157J
***Allis Chalmers Snap Coupler, 1 & 2 Bottom Plow, 8' Tandem Disc, Sub Soiler, Wheel Weights, Sickle Mower
***Sunmaster 96", 3pt, 540PTO, Rotary Mower
***JD 78" Tine Grapple Forks, Skid Loader Plate
***60" Material Bucket
***68" Rock Bucket
***Set Of 4800LB Pallet Forks



***Allis Chalmers G, 1 Bottom Plow, Cultivator
***Allis Chalmers G, Older Restoration
***MT 543 Combo Land Plane, Skid Loader Plate
***60" SL Timberton Hyd Drive Boom Chain Saw
***Deutz Allis 917 Hydro W/ 48" Deck
***Deutz Allis 916 Hydro 42" Deck, Bagger
***(2) AC 712S, 12hp, 42" Deck
***AC 416 Hydro Lawn Mower
***(2) AC 409 Riding Mowers



***BobCat 742B Skid Loader, Showing 322 Hrs, Cab, Heat, Aux Hyd, Foot & Hand Controls, Like New Tires
***MTD Gold Hydro Lawn Tractor, 42" Deck, Bagger
***DR Walk-Behind Weed Whip, 5hp
***Southland Walk- Behind Leaf Blower, 3hp
***Stihl FS110 Weed Whip
***Husqvarna Pole Saw
***Several Other Good Chain Saws
***Wheel Barrels



***Toro Groundsmaster 72, 2584 Hrs, 72" Deck
***Compost Tumbler
***Lawn Bagger, Trailer Style
***Jari Walk-Behind Sickle Mower
***Agri Fab Fert Spreader
***JD 80 Lawn Cart
***NorthStar 12 Gal Lawn Sprayer
***Farm Antiques: Steel Wheels, Cream Separator, Corn Sheller, Small Fanning Mill, Walking Plow, Burmill, Barn Rope, Platform Scale, Wooden Ladders



***1998 Chevy 3500 Dually 2WD, Extenda Cab, 6.5 Liter Diesel, 186670 Miles W/ Crysteel Dump Box, Excellent Rubber, Very Good Truck
***Corn Pro UT 18CS Tandem Axle Trailer, 18' Ramps, Good Condition
***Steel & Wooden Fence Posts, Tarps, Draw Pins, Center Links, Grain Tester, Old Wooden Box, Nail Kegs
***Butler 4000 Bushel Grain Bin W/ Fans & Unload Auger, To Be Moved

2-Post Car Hoist; Power & Hand Tools; Large Amount Of New Shop Hardware; Shop Supplies



***Quality Q10000, 2 Post Car Hoist, Elec Over Hydraulic, Like New Condition
***(4) Units Of Good Pallet Racking
***Roll Of Hydraulic Hose & Hose Ends
***Handyman Jack
***Tap & Die Set



***IR-60 Gal Up-Right Air Compressor, 3hp, 135PSI
***550 Gal Fuel Tank W/ Elec Pump
***(8) Waco Scaffold Ends & Cross Members, 2-7' Alum Planks
***Air Hose Reels
***Bench Grinders



***(2) 110 Gal Oil Caddies, 1/2 Full Of Good Oil
***Chop Saws
***Battery Chargers
***60 Gal Fuel Caddy
***Right Angle Grinders
***12"-14"-18"-24" Crescent Wrenches
***Carolina Parts Washer



***Dayco DE-30, Hydraulic Hose Crimper
***Many Good Shop Cabinets, Wall & Floor Model
***Several Good Tool Boxes
***Hydraulic Jacks
***(4) Good Floor Jacks
***Several Jack Stands
***Large Welding Clamps



***Large Drill Index
***8" Bench Vise
***Many Wrench Sets
***Plier Sets
***Central Machine 20 Ton Shop Press
***AC Spark Plug Cleaner
***4.5" Floor Model Metal Bandsaw



***Many Good Cordless Drills, Drivers
***AC/DC 250 Welder
***Gas Torch
***75-100 Lots Of New Hardware
***Large Bolt Caddies
***Mauls, Shovels, Picks, Ax, Lg Pry Bars



THE SHOP IS FULL, 200-300 LOTS SELLING FROM THE SHOP

50+ Allis Chalmers and Other Old Collectible Farm Toys, Most NIB; Hesston Belt Buckles

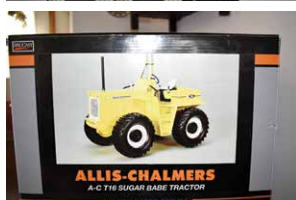
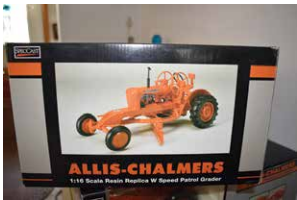
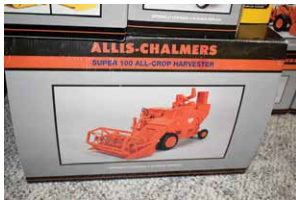

Terms: Cash, Check, Credit Cards. All Sales Final. All Sales Selling As Is Where Is. All Items Must Be Paid in Full Day Of Auction, 10% Buyers Fee Applies To All Sales.

James W. "Jim" Pagel Estate



We Sell the Earth & Everything On It.
Design and Print provided by greghepola@yahoo.com



MATT MARING AUCTION CO., INC.
P.O. Box 37, Kenyon, MN 55946 • 800-801-4502
Matt Maring, Lic. #25-28 • 507-951-8354
Kevin Maring, Lic. #25-70 • 507-271-6280
Adam Engen, MN Lic. #25-93 • 507-213-0647

